

**PG 310-20: Prince George's County – Speed Monitoring Systems –  
Intersection of Suitland Road and Skyline Drive, Delegate Charles**



## Town of Morningside – Speed Camera Request Meeting

March 22, 2019

Morningside is an incorporated town in Prince George's County, Maryland, United States. The population was 2,015 at the 2010 census. The town developed with the establishment of nearby Andrews Air Force Base and the federal Census Bureau. The government of the town is led by a mayor and town council. [Wikipedia](#)

**Area:** 358 acres

**Zip code:** 20746

**Population:** 1,582 (2017)

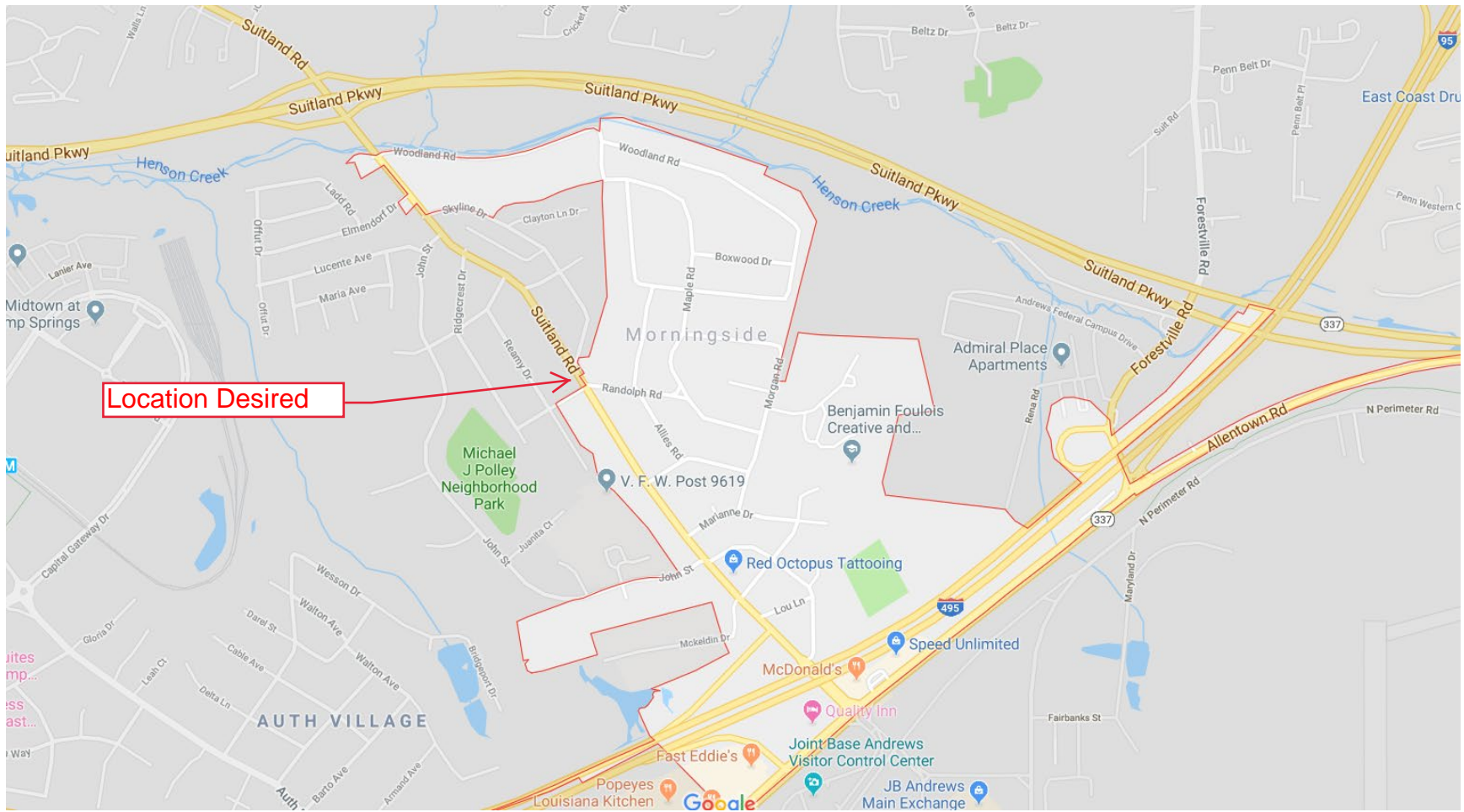



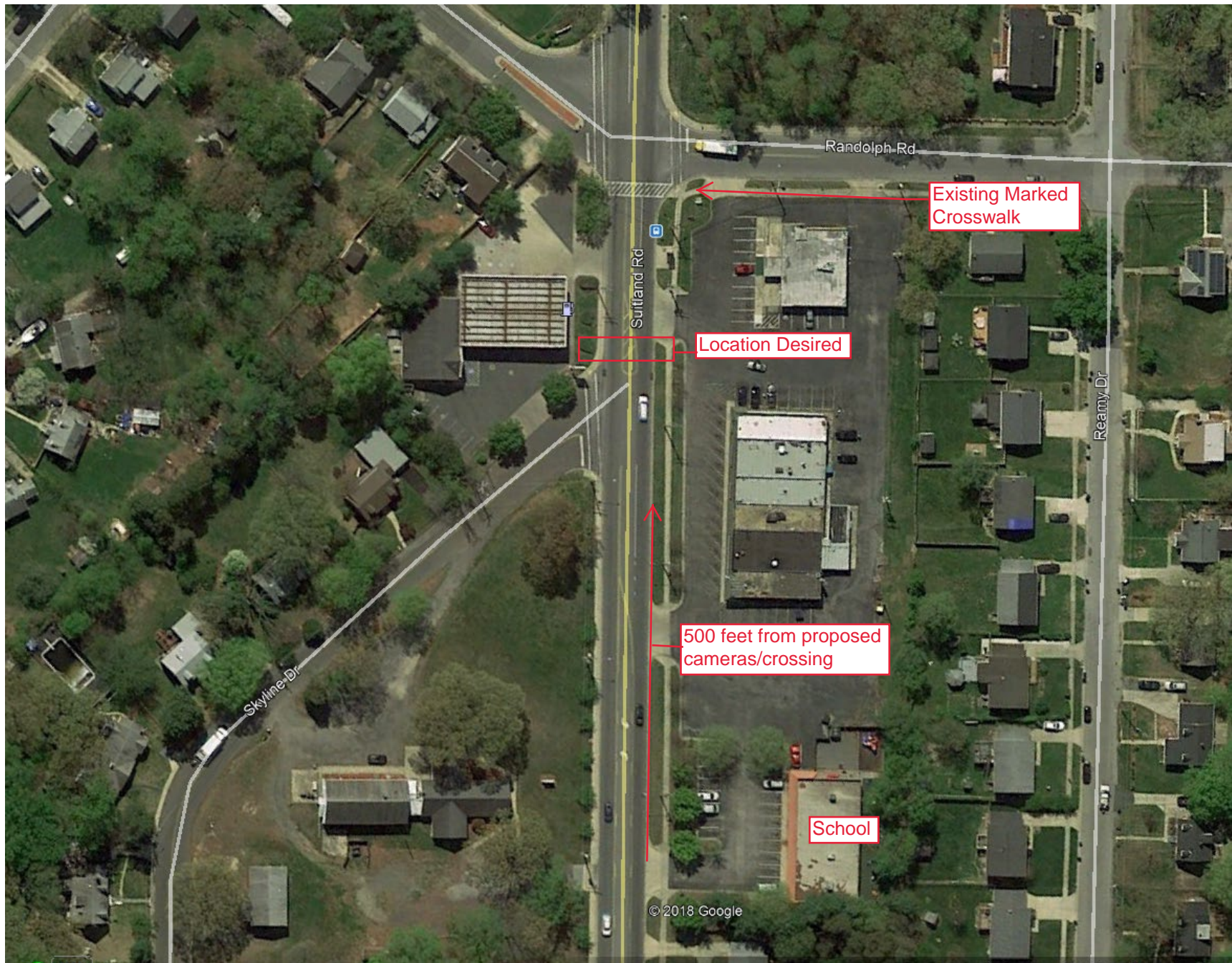

Randolph Rd

Existing Marked Crosswalk

Location Desired

500 feet from proposed cameras/crossing

School

Sutherland Rd

Skyline Dr

Reamy Dr

© 2018 Google





School



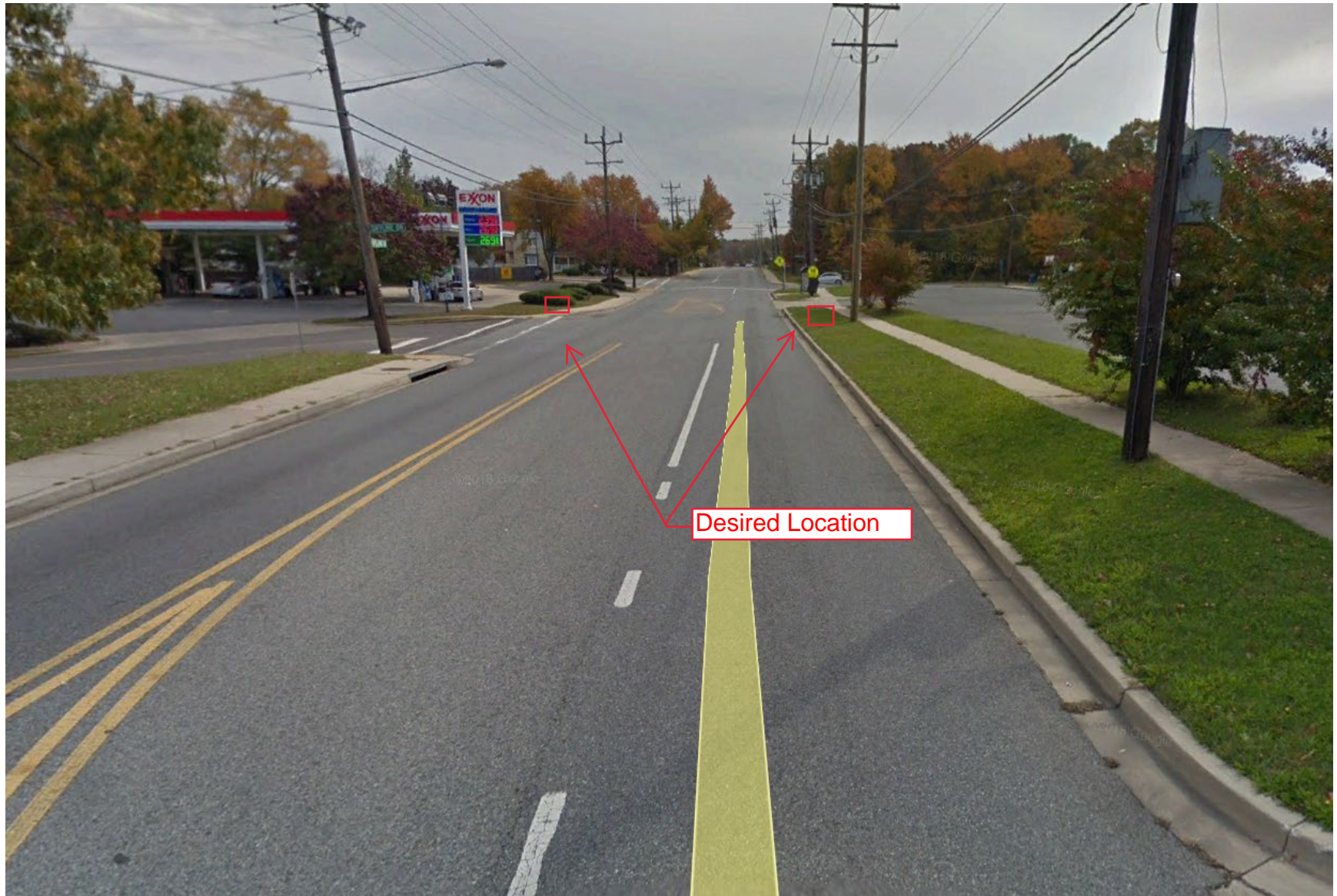

Desired Location

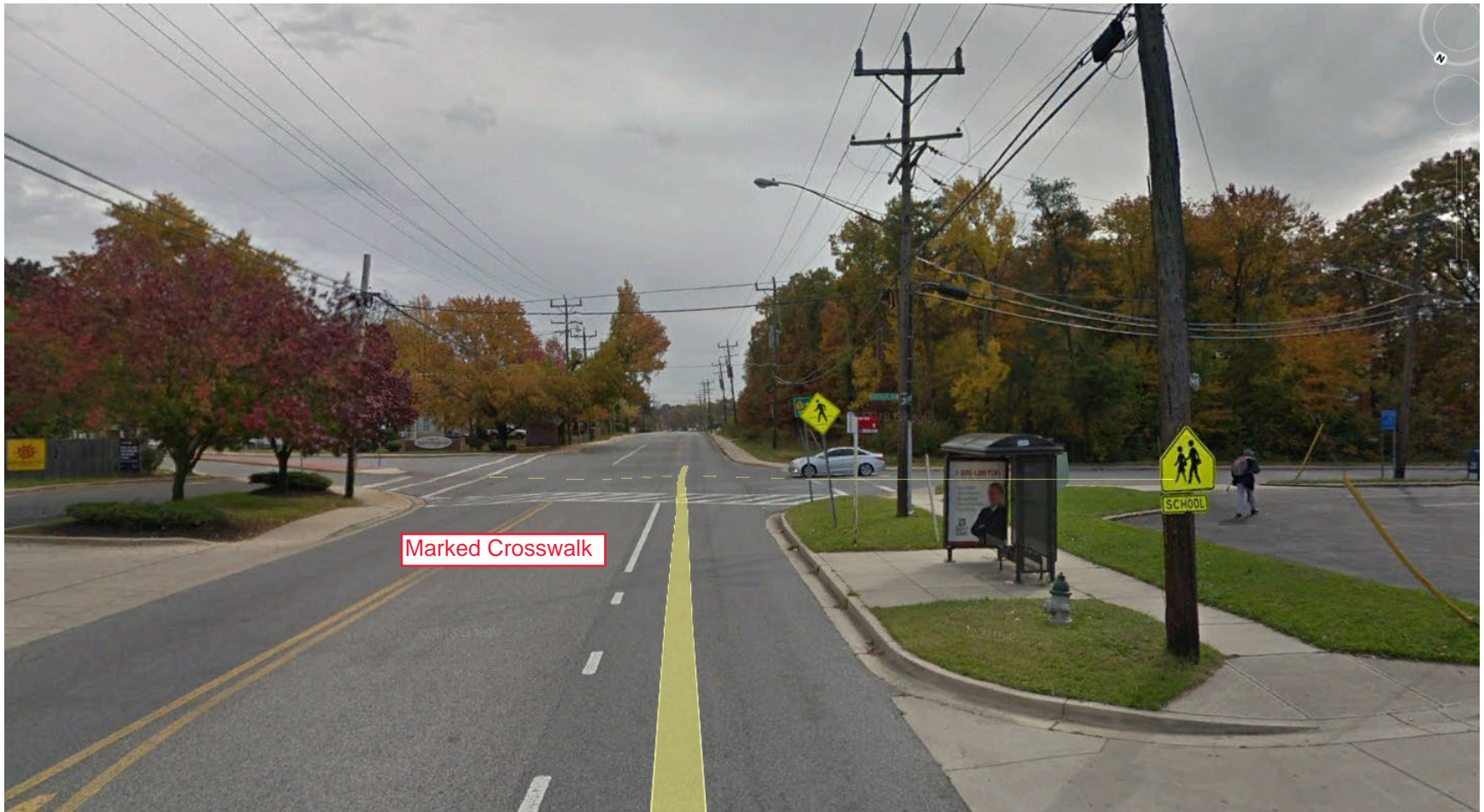

Marked Crosswalk