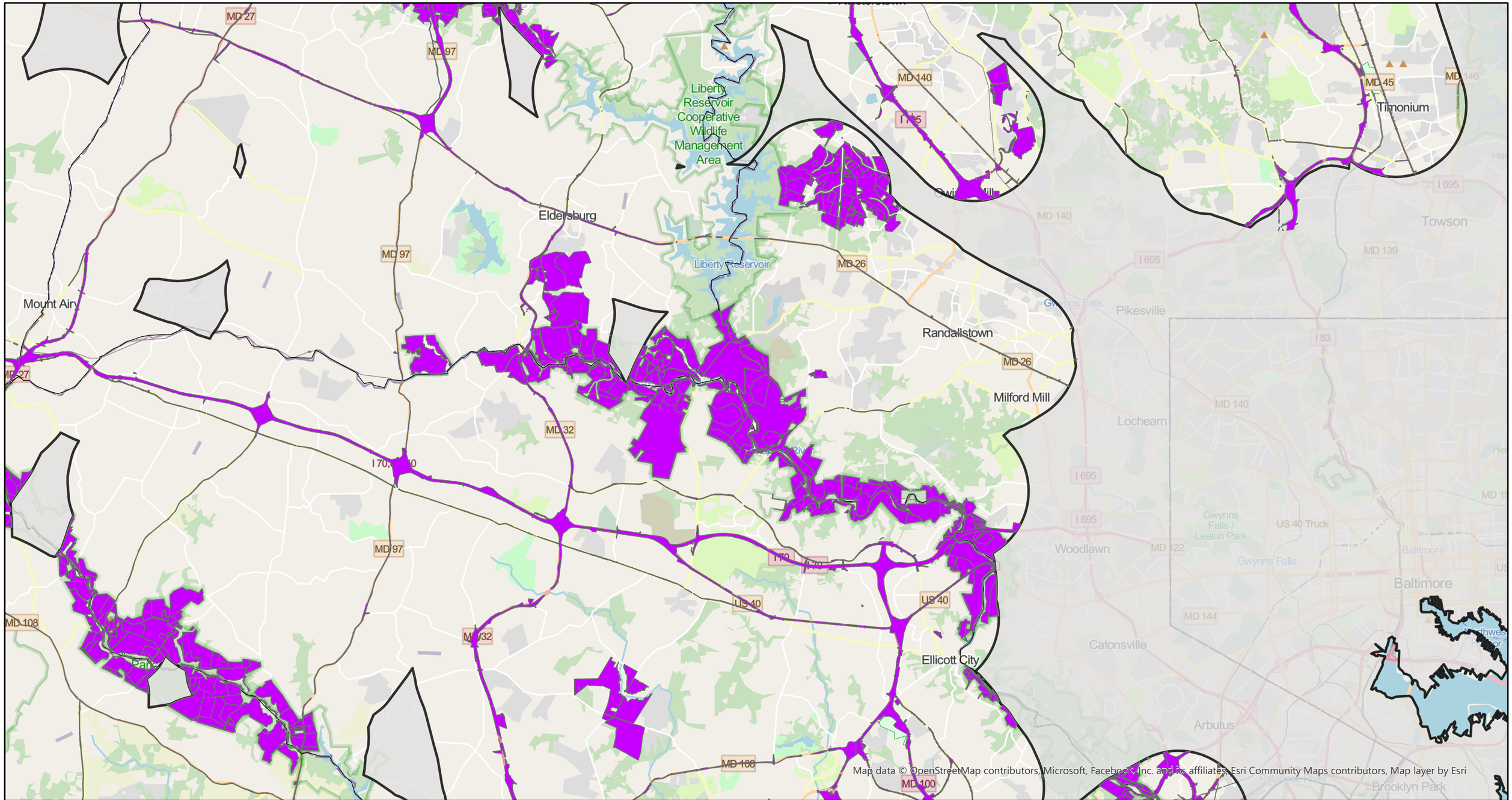

N

0 1.25 2.5 Miles

1" = 2.5mi

GANNETT FLEMING

Legend

State-Owned Land with Screening Applied

2 mile corridor around 3-phase <=35kV lines

Note: State-owned land is shown within the 2-mile distribution corridor with primary screens removed. Primary screens include: airport/landing strip (within 3-miles), county parks, critical areas federal properties, floodplains, forest conservation easements, high-density residential areas, MD environmental trust easements, MD historical trust preservation easement, national register of historic places, private conservation properties, rural legacy property, urban areas with limited open space, wetland of special state concern (within 100-feet).

SNAPSHOT OF STATE-OWNED LANDS WITHIN 2-MILE DISTRIBUTION CORRIDOR WITH PRIMARY SCREENS APPLIED